

# Patient report

Bio-Rad                      DATE: 12/18/2019  
D-10                         TIME: 04:38 PM  
S/N: #DC2K755917        Software version: 4.30-2  
Sample ID:                 10515367  
Injection date             12/18/2019 04:22 PM  
Injection #: 36             Method: HbA1c  
Rack #: ---                 Rack position: 1

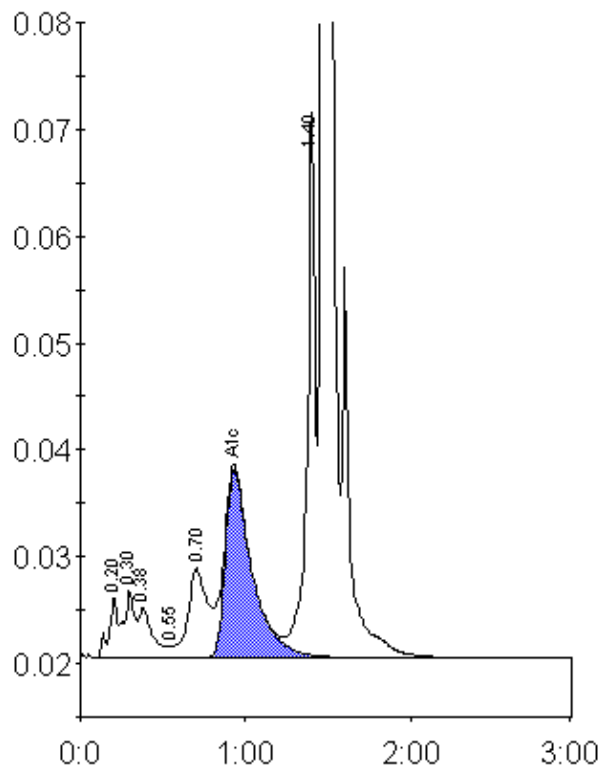

Peak table - ID: 10515367

Peak	R.time	Height	Area	Area %
A1a	0.20	5803	21404	1.1
A1b	0.30	6409	29736	1.5
Unknown	0.38	4774	25473	1.3
F	0.55	1170	2902	0.1
LA1c/CHb-1	0.70	8396	68189	3.4
A1c	0.93	17719	199501	13.2
P3	1.40	51385	173471	8.6
A0	1.47	482578	1493021	74.1
Total Area:	2013699			

Concentration:	%
A1c	13.2